



Part No. EF42.09000.028

Part No. EG42.09000.028

Description: Rotary selector switch.

Operating range: 9 Position.

Application: Multi-function ovens.

Specification: Multi-pole program switch, dial shaft operated.

Electrical rating: 16 amps, 240 volts, A.C.

Knob: Use original knob.

Wiring diagram.

	1	2	3	4	5	6	7	8
	P1	P2	P3	P4	P5	P6	P7	P8
0								
1	X		X			X		
2	X		X		X	X		
3	X	X	X		X	X		
4	X	X						
5	X			X				
6	X	X		X	X			
7	X	X					X	
8	X			X	X			

Mounting dimensions:

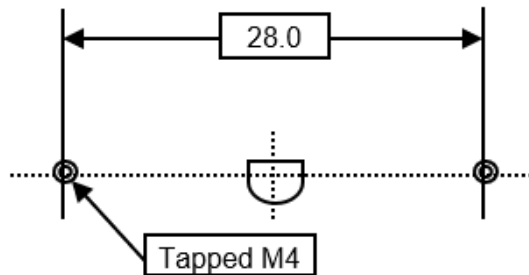

Warnings: To be installed only by a registered electrician. Isolate appliance before commencing service.